

*CUSTOMER*

\_\_\_\_\_

*Customer/Client-No.*

\_\_\_\_\_

*Phone*

\_\_\_\_\_

*Fax*

\_\_\_\_\_

*Person in charge*

\_\_\_\_\_

*Commission*

*RECEIVER'S ADDRESS*

\_\_\_\_\_

*Messrs.*

\_\_\_\_\_

*Address*

\_\_\_\_\_

*Postal code*      \_\_\_\_\_

*Area*

\_\_\_\_\_

*for the attn. of*

\_\_\_\_\_

*Delivery date*

## Counter pull roller blind system 5090 ORDER FORM



*DISPATCH*

*UPS*

*Truck*

*Pick up*

\_\_\_\_\_

*Others*

*OFFER-NO.*

\_\_\_\_\_

*Please indicate, if an offer has been submitted:*

\_\_\_\_\_

*Stamp*

\_\_\_\_\_

*Date*      \_\_\_\_\_

*Signature*

*ORDER*

*Attention: each sundrapé blind is made to measure and cannot be returned nor exchanged*

*repeat, please only mark, if you send this fax again due to failed message*

<i>pos.</i>	<i>customer pos.</i>	<i>pcs.</i>	<i>type no.</i>	<i>width</i>	<i>length</i>	<i>rail colour</i>	<i>drapery quality no.</i>	<i>weight</i>	<i>front drapery rod</i>	<i>mounting</i>		<i>drapery support (1) alu tube</i>	<i>price</i>
										<i>wall/niche</i>	<i>ceiling</i>		
									<input type="checkbox"/>	<input type="checkbox"/>	<input type="checkbox"/>	<input type="checkbox"/>	
									<input type="checkbox"/>	<input type="checkbox"/>	<input type="checkbox"/>	<input type="checkbox"/>	
									<input type="checkbox"/>	<input type="checkbox"/>	<input type="checkbox"/>	<input type="checkbox"/>	
									<input type="checkbox"/>	<input type="checkbox"/>	<input type="checkbox"/>	<input type="checkbox"/>	
									<input type="checkbox"/>	<input type="checkbox"/>	<input type="checkbox"/>	<input type="checkbox"/>	

*For further specifications of the blinds please use back side  
 2 locking bolts per running meter are included in the delivery  
 Recommended length of shading system: clear lengths - 15 mm  
 All dimensions to be given in mm*

*electric accessories see price list*

<i>pcs.</i>	<i>art. no.</i>						

**Types:**  
 Counter pull roller blind system 5090  
 5190 rectangular system  
 5290 trapezoidal system  
 (s. overleaf)

**Elektric drive:**  
 Standard equipment  
 45 WT

**(1) Please note:**  
 Blind sizes of more than 2000 mm are  
 equipped with a drapery support,  
 depending on the inclination.  
 Please fill in the inclination:  
 (referring to the vertical) \_\_\_\_\_

# Counter pull roller blind 5090:



## Mounting situation ceiling mounting between framing

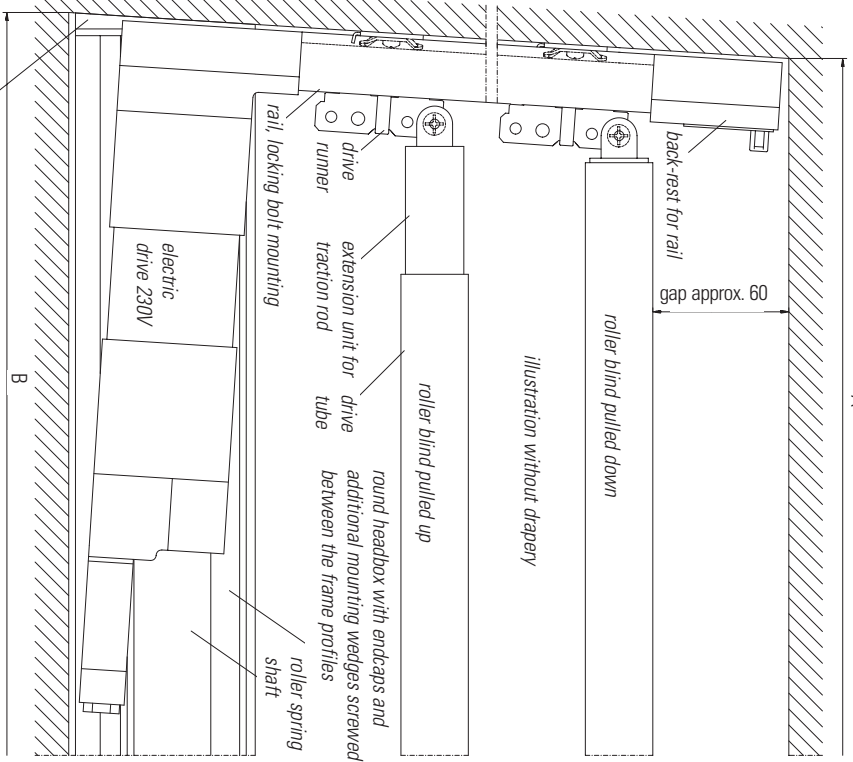
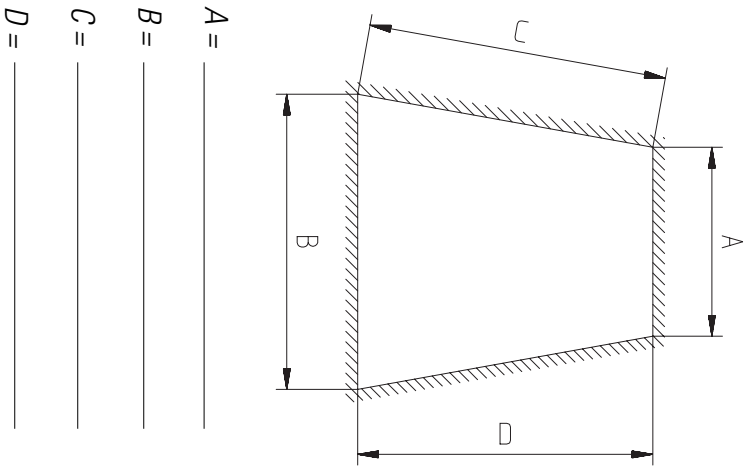
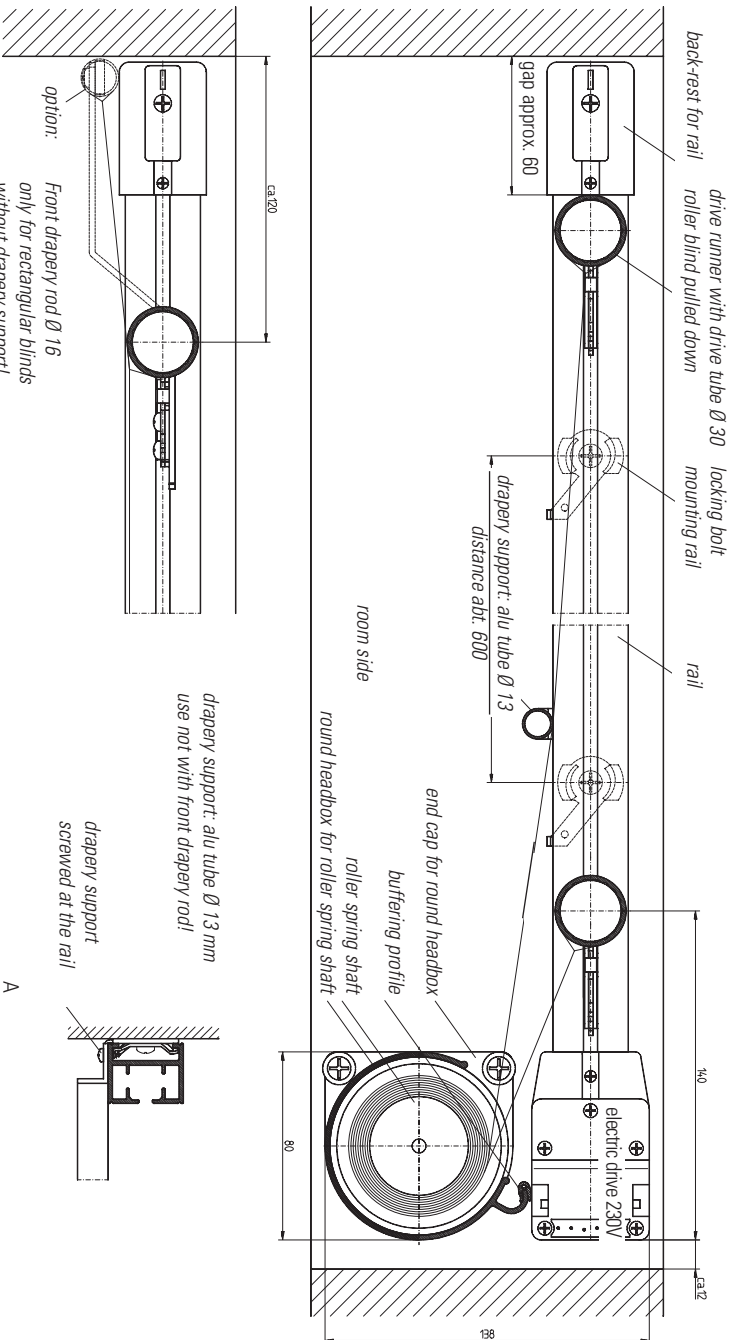

### Measuring instructions

Rectangular system:

System width = clear width

System length = clear length - 15 mm

Trapezoidal system:  
(symmetric)

measures A, B must be indicated, A = min. 600 mm

measures C, D on choice

Attention:

width differences A - B at a maximum of 300 mm practicable

wall-/nichemounting of roller shaft with additional mounting wedges